

密集互動介入模式

Intensive Interaction Approach



信念



Only through
communication can
human life hold meaning.

Paulo Freire

quote fancy

我們相信

- 溝通
- 關係建立
- 自主生活
- 提升生活質素



我們看見

- 溝通動機較弱
- 缺乏語言能力
- 有限度與人互動
- 在生活中低度參與



密集互動介入 模式



- 80年代英國南部赫特福郡 Harperbury Hospital School.
- 嚴重智障及多重學習障礙學生
- Dave Hewett Ph.D, Melanie Nind Ph.D and Geraint Ephraim Ph.D .



溝通基礎

- 身體語言 (55%)
- 聲調 (38%)
- 內容 (7%)

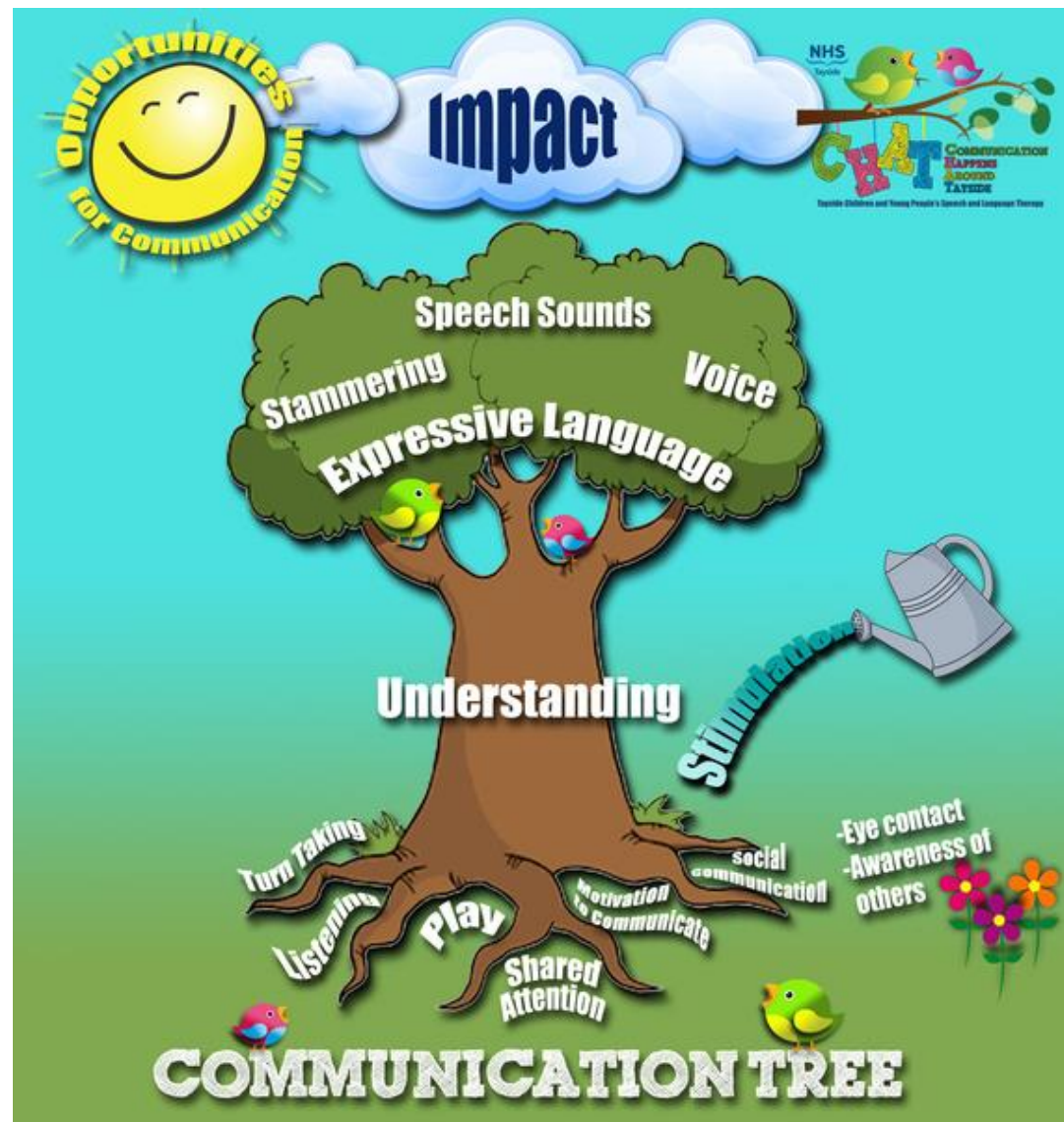

<https://www.youtube.com/watch?v=rEMge2FeREw>

與嬰孩互動模式



- 與嬰孩互動模式
- <https://www.youtube.com/watch?v=7k-1FwTBtlc>

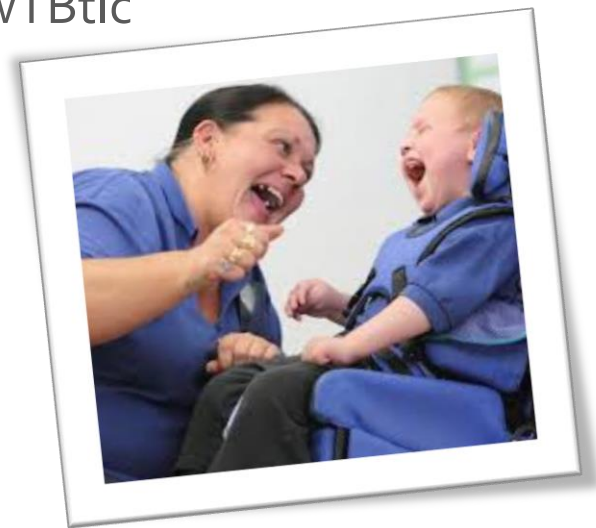

溝通基礎



The Fundamentals of Communication

- Giving Attention
- Sharing Attention
- Extending Attention
- Developing shared attention into activities
- Turn Taking
- Eye contact
- Facial Expressions
- Non-verbal communication (gesture and body language)
- Physical Contacts
- Vocalisations

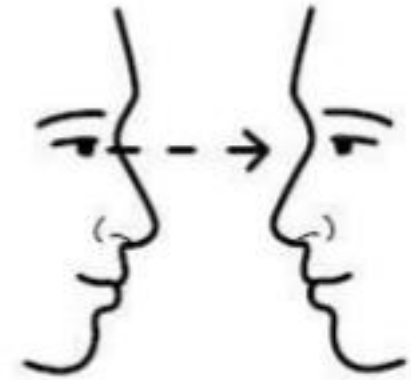

密集互動訓練 模式

- 以人為本溝通模式
- 具回應的互動
- 平等享受的關係



Intensive Interaction



密集互動介入 模式原則

- Quality one-to-one time
- Tune-in
- Tempo/speed
- Responsiveness
- Imitation/copying/joining-in
- Use simple behavior
- Pauses
- Mutual enjoyment



密集互動介入 模式工具



- Face, Voice, body language ,
- personality, sense of presence



Useful Resources

- Light up objects – balls, flashing animals
- Squeaky / stretchy objects
- Balls
- Spinners
- Tactile objects
- Feely boxes with pasta – be aware if the client has any eating and drinking needs
- Painting, drawing materials
- Musical instruments – rain makers, chime bars, triangles, drums
- Sponges / loofers / brushes / mini massagers
- Mirrored paper / CDs / sequins / light reflecting materials
- Soft materials – cotton wool, fabric, leathers, pipe cleaners



我們的服務使用者

服務使用者溝通能力

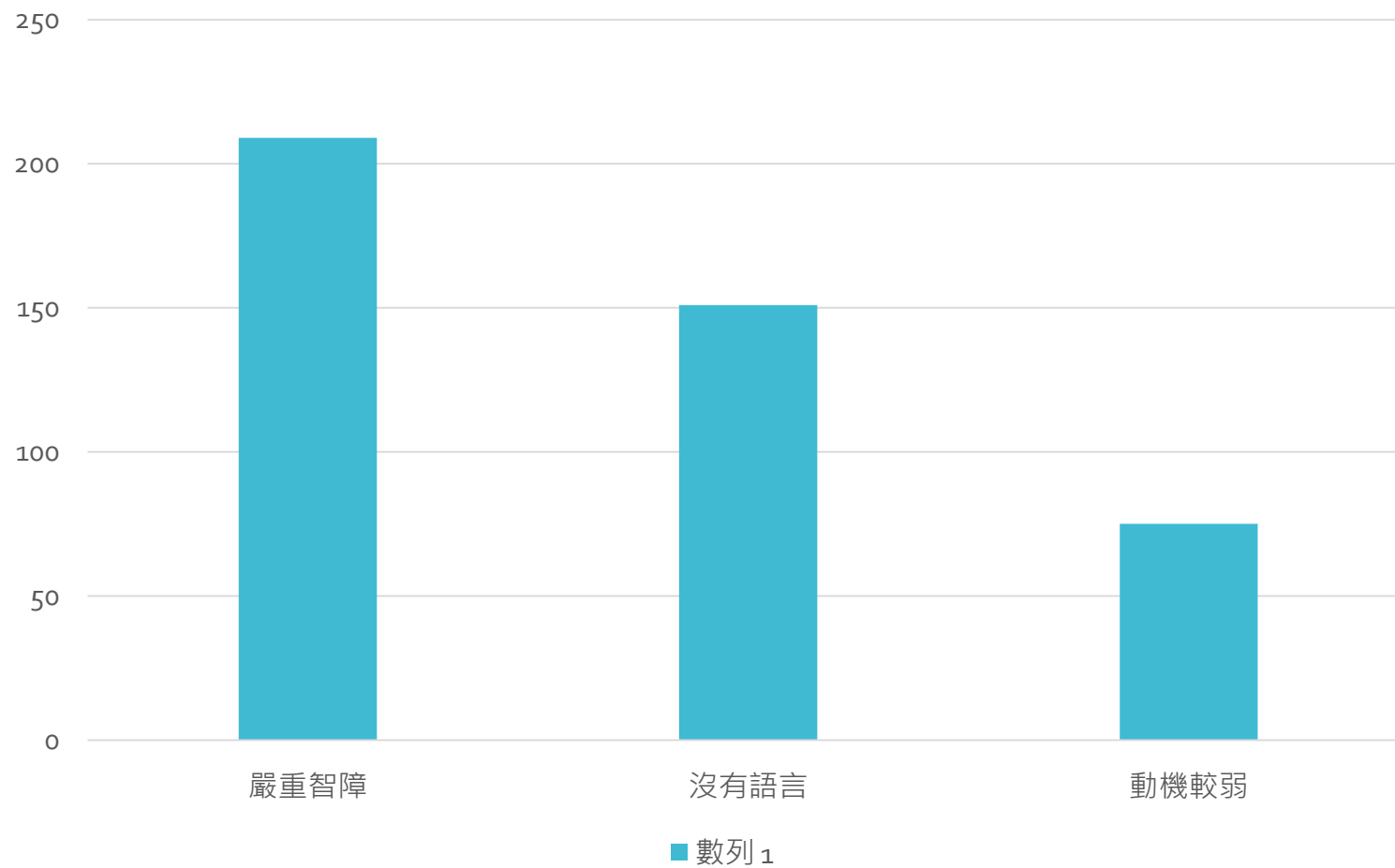

我們的開始

參與服務使用者

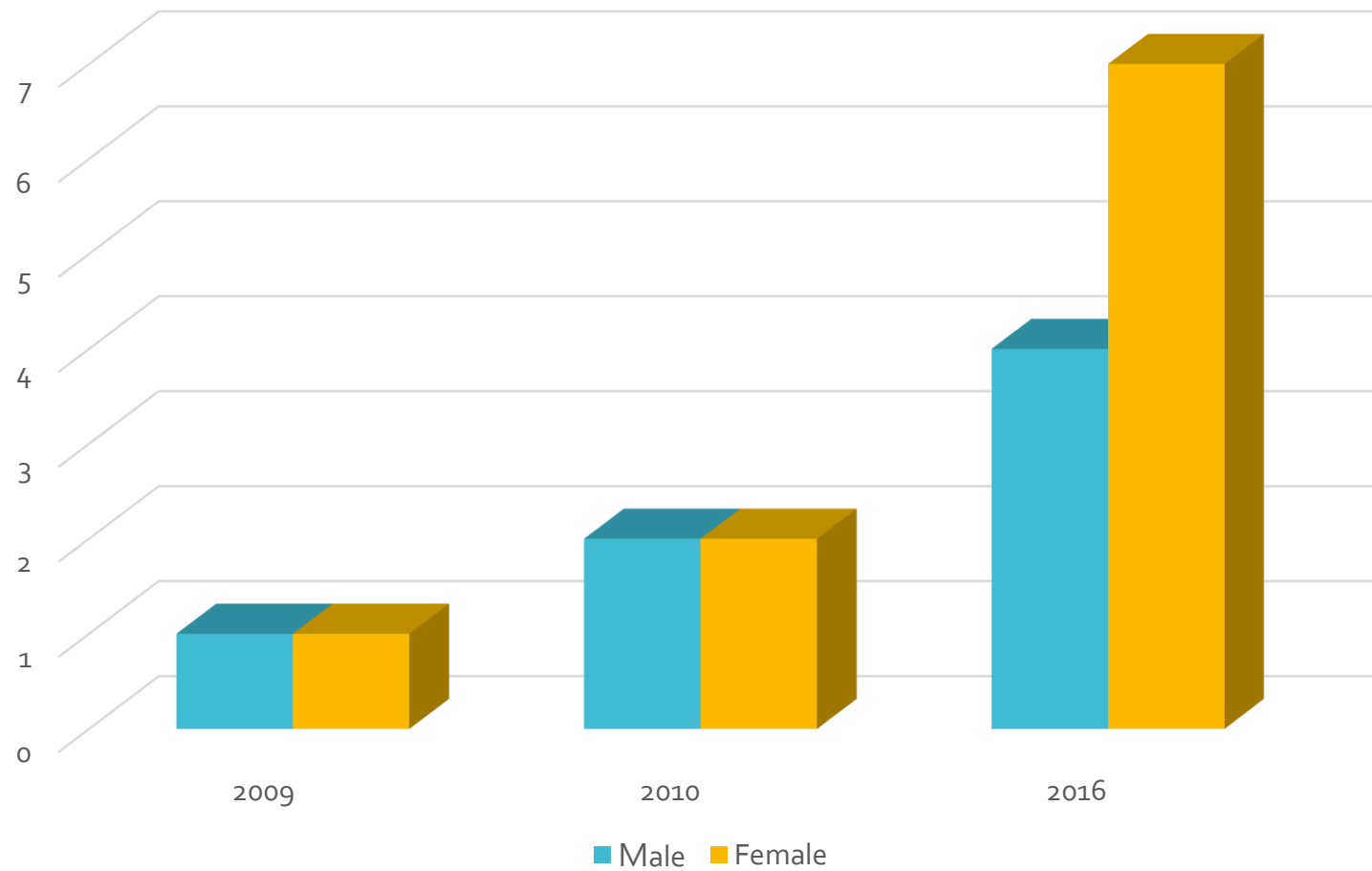

我們的經驗

2009 及2010

- 每週3~5節，每節45-60分鐘
- 全期59~96節
- 全期13~24週

2016

- 每週2~3節，每節30-45分鐘
- 全期13~35節
- 全期28~32週

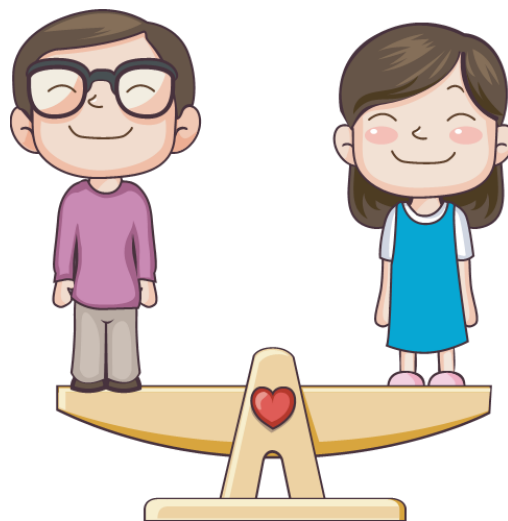

我們的成果

- 提升學員的溝通能力
- 降低重複自我刺激行為
- 增加表達自己需要
- 增加對人專注
- 表現快樂



雙向成長

導師



參與服務使用者

- 促進彼此溝通和接觸
- 建立正面互動關係
- 讓學員主導
- 加強對學員觀察和耐性

- 增加目光接觸
- 與人進行合作性活動
- 表現開心、笑容增加
- 主動示意和提出要求
- 減少重複性自我刺激行為



成效

提升溝通能力的成效

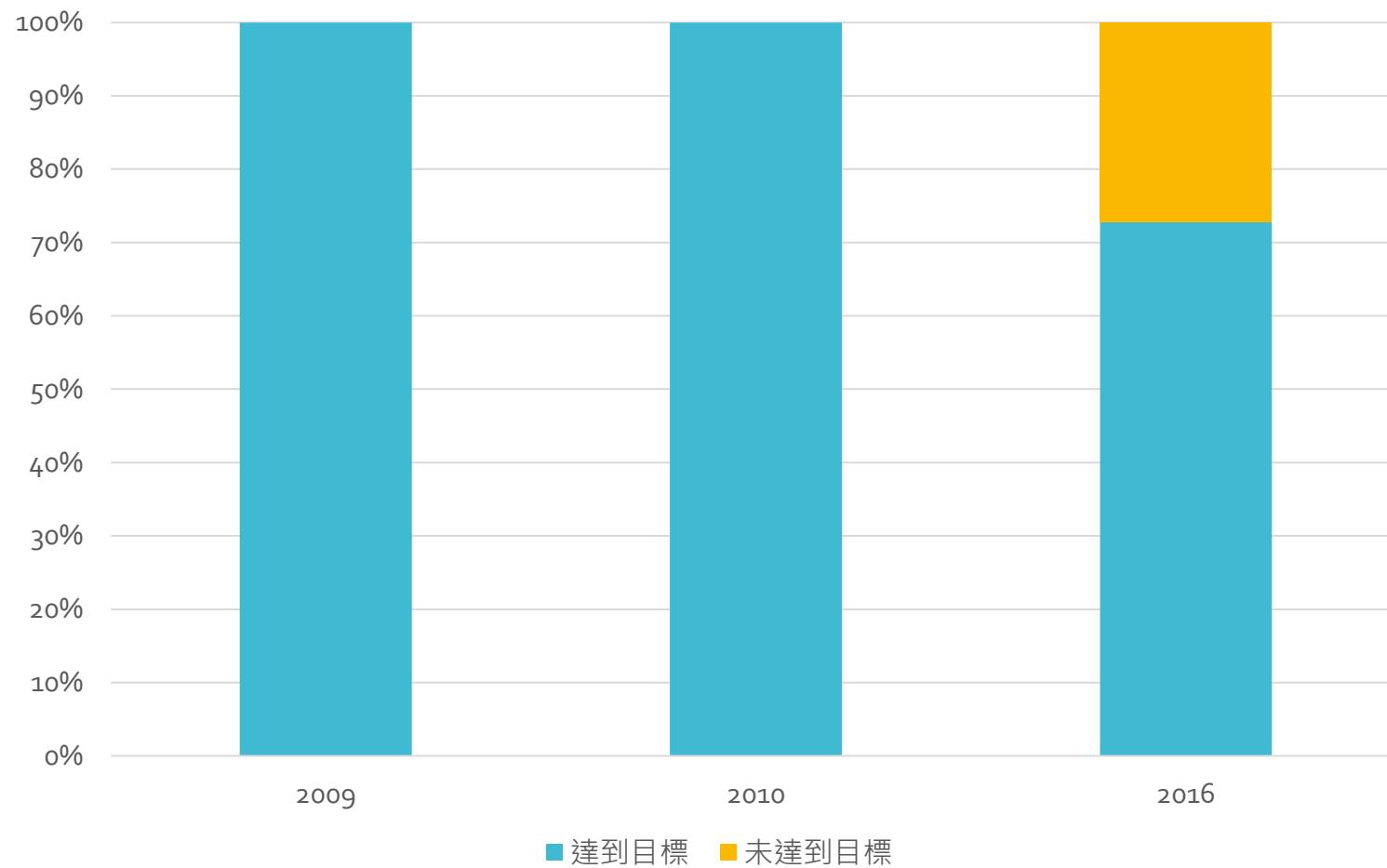

經驗總結

達到目標的因素

- 同事的支持及資料提供
- 工作員能掌握技巧針對所定的目標而重點使用
- 工作員能準確地將觀察到學員的行為及微小反應
- 目標訂立適切配合學員需要



建議

- 評估及選擇合適學員參與
- 透過溝通評估，訂立清晰可達到的目標
- 定時檢討
- 增強I.I.理論及技巧運用
- 建立鼓勵和支持的團隊
- 生活環境形成一個互動的氛圍



總結

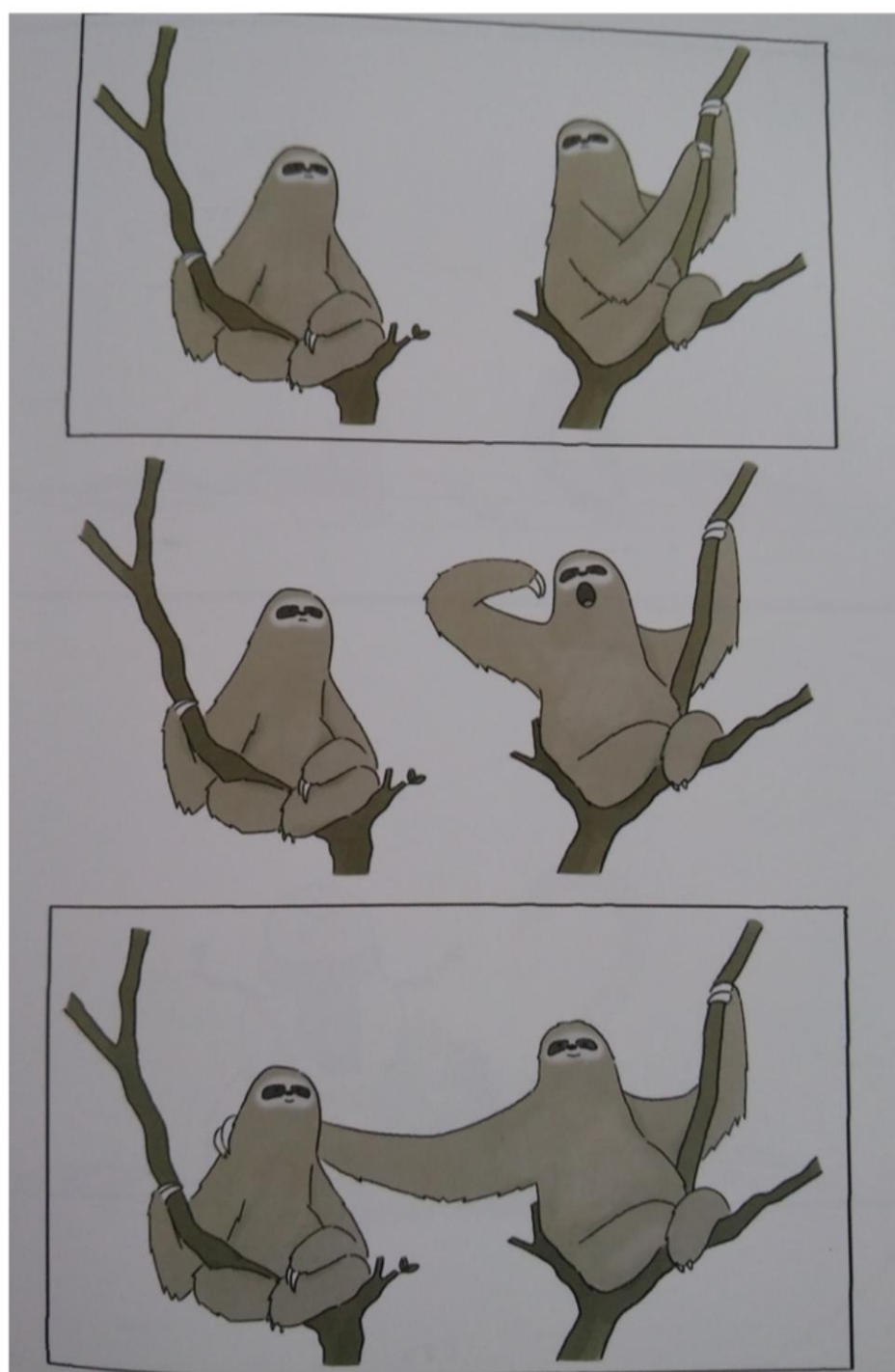



© Can Stock Photo

Reference

- BILD (2002) *Intensive Interaction*. Factsheet number 9 http://www.bild.org.uk/factsheets/intensive_interaction.htm.
- Barber, M. (2008). *Short Report. Using Intensive Interaction to add to the palette of Intensive Interaction possibilities in Teacher-pupil communication*. European Journal of Special Needs Education, 23(4), 393-401.
- Caldwell P. (2006). *Finding you finding me: Using intensive interaction to get in touch with people whose severe learning disabilities are combined with autistic spectrum disorder*. London, UK: Jessica Kingsley.
- Caldwell P. (2007). *From Isolation to Intimacy: Making Friends without Words*. Jessica Kingsley Publishers, London.
- Caldwell P. (2013). *Intensive Interaction: Using Body Language to Communicate*. Journal on Developmental Disabilities Vol.19.
- Firth G. (2009). *A dual aspect process model of intensive interaction*. British Journal of Learning Disabilities 37,43-49.
Firth G. (2007). *Intensive Interaction: a general introduction*. Leeds Partnerships NHS Trust. Learning Disability Psychology Services. St. Mary's Hospital.
- Hutchinson N. & Bodicoat A. (2014). *The Effectiveness of Intensive Interaction, A systematic Literature Review*. Journal of Applied Research in Intellectual Disabilities 28, 437-454.
- Kelley M. (2000). *Sam's story: evaluating intensive interaction in terms of its effect on the social and communicative ability of a young child with severe learning difficulties*. Support for Learning 15,165.
- Leaning B. (2006). *From the inside looking out an Intensive Interaction group for people with profound and multiple learning disabilities*. British Journal of Learning Disabilities, 34, 103-109.
- Nind M. (1996). *Efficacy of intensive interaction: developing sociability and communication in people with severe learning difficulties using an approach based on caregiver-infant interaction*. European Journal of Special Needs of Education, 11(1), 48-66.
- Nind M. & Hewett D. (2005). *Access to Communication: Developing the Basics of Communication with People with Severe Learning Disabilities through Intensive Interaction (2nd edition)*. David Fulton, London.
- Nind M. & Hewett D. (2001). *A Practical Guide to Intensive Interaction*. British Institute of Learning Disabilities Publications, Plymouth.
- Ruth B., Firth G., Leeming C. & Sharma V. (2014). *Clinical Psychologists' Views of Intensive Interaction as an Intervention in Learning Disability Services*. Clinical Psychology and Psychotherapy 21, 403-410.
- SoHyung L., Odom S. & Loftin R. (2007). *Social engagement with peers and stereotypic behaviour of children with autism*. Journal of Positive Behavior Intervention 9, 67-79.